

The Essex County Council (Colchester Borough) (Prohibition of Waiting, Loading and Stopping) and (On-Street Parking Places) (Civil Enforcement Area) (Amendment No.30) Order 2022

Permanent making of experimental revisions from The Essex County Council (Colchester Borough) (Prohibition of Waiting, Loading and Stopping) and (On-Street Parking Places) (Civil Enforcement Area) (Amendment No.23) Experimental Order 2021

Notice is hereby given Colchester Borough Council acting on behalf of the North Essex Parking Partnership in exercise of the delegated powers of the traffic authority Essex County Council granted under an Agreement dated 31 March 2011 has made the above Order under Sections 1(1), 2(1) to (3), 4 (1), 4(2), 32, 35, 45, 46, 49 and 53 and Parts III and IV of Schedule 9 of the Road Traffic Regulation Act 1984

The effect of the Order: To revoke existing restrictions on Balcerne Gardens, Balcerne Gate and Balcerne Passage; to introduce 'Restricted Zone (No Waiting At Any Time and No Loading 10am-11pm)' on Balcerne Gardens, Balcerne Gate and Balcerne Passage for their entire lengths; to introduce 'Bus and Coach Parking Only' bay on Balcerne Gardens and to introduce 'Loading only' bays on Balcerne Gardens and Balcerne Gate in the Borough of Colchester.

This Order will be incorporated into The Essex County Council (Colchester Borough) (Prohibition of Waiting, Loading and Stopping) and (On-Street Parking Places) (Civil Enforcement Area) Consolidation Order 2019 by replacing tile number TL990 250 with revision 2.

Date of operation: The Order will come into operation on 9th May 2022

Further details: The Order and other documents giving more detailed particulars of the Orders can be viewed at <https://nepp.essexworkstraffweb.org.uk/consult/main.html> or <https://north.parkingpartnership.org/tro-archive/>

Application to the High Court: Anyone who wishes to question the validity of the Order of any provision contained in it on the grounds that it is not within the powers conferred by the Road Traffic Regulation Act 1984 or on the grounds that any requirement of the Act, or any instrument made under it, has not been complied with in relation to the Order, may within six weeks from the date of the making of the Order apply to the High Court for this purpose.

Richard Walker, Parking Partnership Group Manager, Colchester Borough Council,
Rowan House, 33 Sheepen Road, Colchester, CO3 3WG

Date: 5th May 2022

The Essex County Council (Colchester Borough) (Prohibition of Waiting, Loading and Stopping) and (On-Street Parking Places) (Civil Enforcement Area) (Amendment No.30) Order 2022

WHEREAS the Colchester Borough Council acting on behalf of the North Essex Parking Partnership in exercise of the delegated powers of the traffic authority Essex County Council granted under an Agreement dated 31 March 2011 hereby makes the above Order under Sections 1(1), 2(1) to (3), 4(1), 4(2), 32, 35, 45, 46, 49 and 53 of and Part IV of Schedule 9 to the Road Traffic Regulation Act 1984 (“the Act”) and of all other enabling powers and after consultation with the Chief Officer of Police in accordance with Part III of Schedule 9 to the Act:-

1. The Essex County Council (Colchester Borough) (Prohibition of Waiting, Loading and Stopping) and (On-Street Parking Places) (Civil Enforcement Area) (Amendment No.30) Order 2022 and shall come into operation on 9th May 2022.
2. This Order will be incorporated into The Essex County Council (Colchester Borough) (Prohibition of Waiting, Loading and Stopping) and (On-Street Parking Places) (Civil Enforcement Area) Consolidation Order 2019 ‘the 2019 Order’ by:
 - a. Replacing the following Map Tiles:

TL990 250	revision 1 replaced by	TL990 250	revision 2
-----------	------------------------	-----------	------------
3. The Map Schedule Legend to this Order only applies to the Map Tiles listed in this Order.
4. The prohibitions and restrictions imposed by this Order shall be in addition to and not in derogation from any restrictions or requirement imposed by regulations made or having effect as if made under the Act or by any other enactment.

Sealed with the Common Seal of the Colchester Borough Council this 29th day of April Two Thousand and Twenty-Two.

THE COMMON SEAL OF COLCHESTER)
BOROUGH COUNCIL was hereunto)
affixed in the presence of:-)

Authorised Signatory

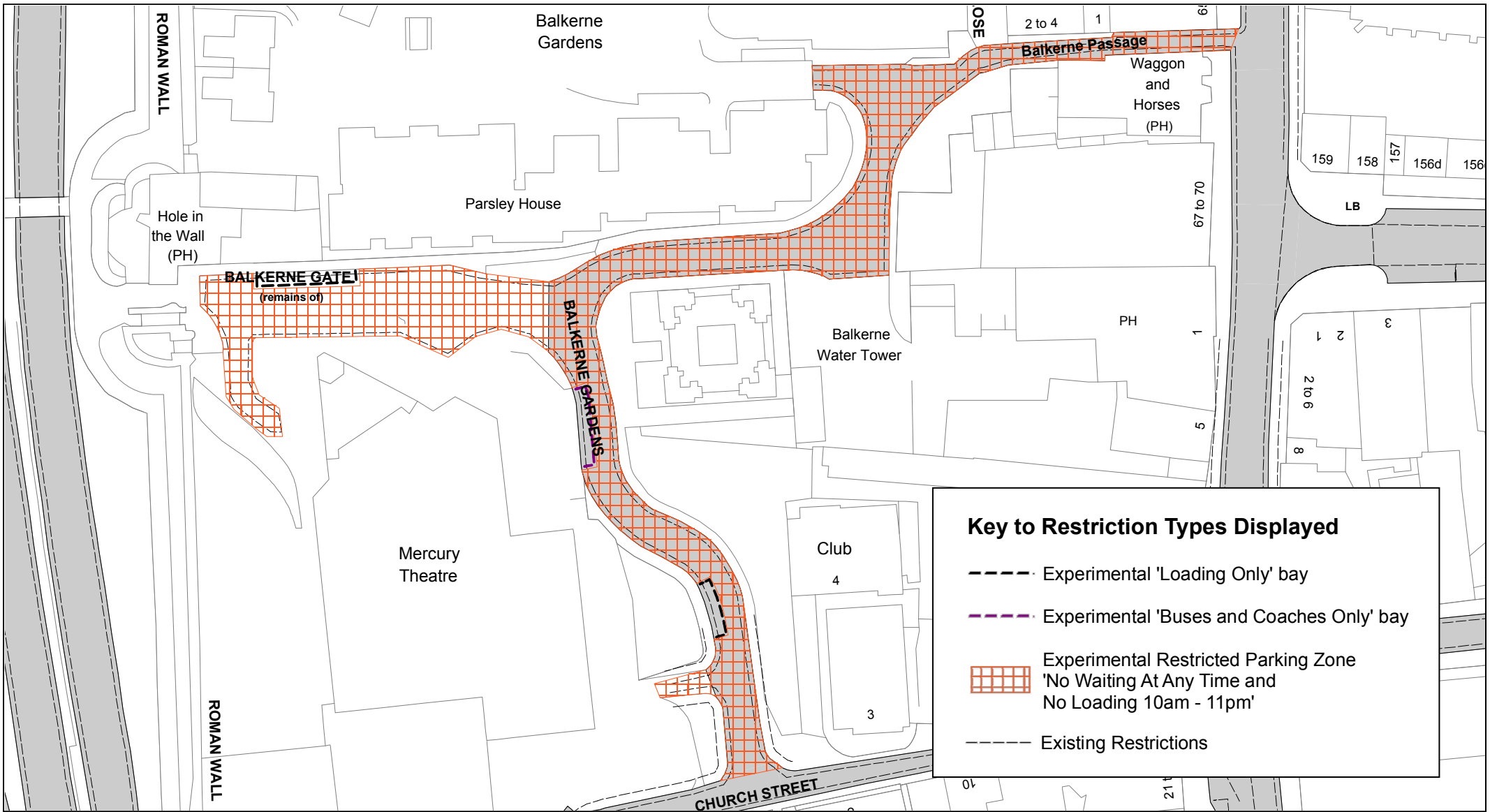

Mercury Theatre Access Road Experimental Scheme

© Crown copyright. All rights reserved
 Essex County Council
 Licence No. LA 077070 2021



SCALE	1 : 800 @ A4
DATE	23/04/2021
DRAWING No.	MT_EXP_21
DRAWN BY	BOM

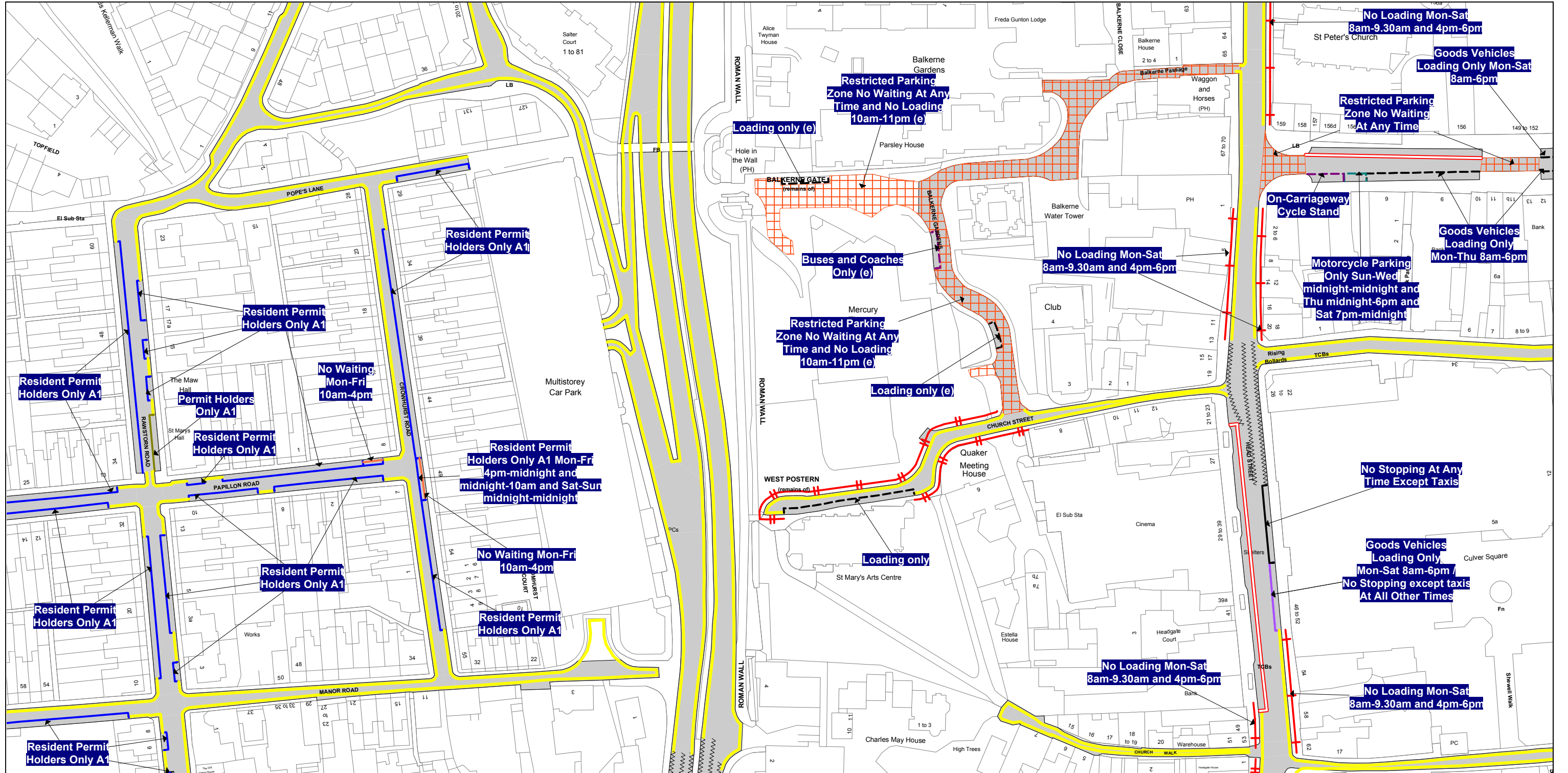

SEE STATIC MAP SCHEDULE LEGEND FOR RESTRICTIONS DISPLAYED



PROPOSED

Scale - 1 : 1250 @ A3  Metres 100

Title - North Essex Partnership -Street Waiting, Loading and Parking Plans

Produced from Ordnance Survey 1:1250 mapping with permission of the Controller of Her Majesty's Stationary Office (c) Crown Copyright Licence No. 100019602. Unauthorised reproduction infringes Crown Copyright and may lead to prosecution or Civil Proceedings

This copy has been made by or with the authority of the Head of Legal Services of Essex County Council, pursuant of section 47 of the Copyright, Designs and Patents Act 1988 ('the Act'). Unless the Act provides a relevant exception to copyright, the copy must not be copied without the prior permission of the copyright owner.